

Money money money

ABBA

Allegretto ♩=100

The score is arranged for a full orchestra and includes the following parts:

The tempo is marked **Allegretto** with a metronome marking of ♩=100. The music is in common time (C) and features a forte (*f*) dynamic throughout.

4

Vln. 1

Vln. 2

Vc.

Fl.

Cl.

Alto Sax.

Tbn.

Bass

Pno.

mp

mp

mp

8

mp

7

Vln. 1
mp *cresc.*

Vln. 2
mp *cresc.*

Vc.
mp *cresc.*

Fl.
mp *cresc.*

Cl.
mf *cresc.*

Alto Sax.
mp *cresc.*

Tbn.
mp *cresc.*

Bass
mp *cresc.*

Pno.
cresc.

9

Vln. 1

Vln. 2

Vc.

Fl.

Cl.

Alto Sax.

Tbn.

Bass

Pno.

f

mp

f

mp

f

mp

f

mp

11

Vln. 1

Vln. 2

Vc.

Fl.

Cl. *mp*

Alto Sax. *mp*

Tbn. *mp*

Bass *mp*

Pno.

13

Vln. 1

Vln. 2

Vc.

Fl.

Cl.

Alto Sax.

Tbn.

Bass

Pno.

f

mp

f

mp

f

mp

f

mp

f

mp

15

Vln. 1
mf

Vln. 2
mf

Vc.
mf

Fl.
mf

Cl.
f

Alto Sax.
f

Tbn.
f

Bass
mf

Pno.
mf

Detailed description of the musical score: The score is for a jazz ensemble. It begins at measure 15. The key signature has two sharps (F# and C#). The time signature is 4/4. The instruments and their parts are: Violin 1 and Violin 2 play a rhythmic eighth-note pattern in treble clef with a dynamic of *mf*. The Viola plays a similar eighth-note pattern in bass clef with a dynamic of *mf*. The Flute plays a melodic line in treble clef with a dynamic of *mf*. The Clarinet and Alto Saxophone play a melodic line in treble clef with a dynamic of *f*. The Trombone plays a melodic line in bass clef with a dynamic of *f*. The Bass plays a simple harmonic line in bass clef with a dynamic of *mf*. The Piano plays a complex accompaniment in grand staff with a dynamic of *mf*, featuring a dense eighth-note texture in the right hand and a steady bass line in the left hand.

20

rit. . poco accel. accel. .

Vln. 1

Vln. 2

Vc.

Fl.

Cl.

Alto Sax.

Tbn.

Bass

Pno.

mf

Detailed description of the musical score: The score is for page 9, starting at measure 20. It features eight staves: Vln. 1, Vln. 2, Vc., Fl., Cl., Alto Sax., Tbn., Bass, and Pno. The tempo markings are 'rit. .' at the beginning of measure 20, 'poco accel.' at the start of measure 21, and 'accel. .' at the start of measure 22. The dynamic marking 'mf' is present in measures 20 and 21 for most instruments. The Pno. part has a key signature change from one sharp (F#) to two sharps (F# and C#) at the beginning of measure 21. The Vln. 1 and Vln. 2 parts play a rhythmic pattern of eighth notes in measure 20, which then transitions to a more melodic line in measure 21. The Vc. part plays a similar rhythmic pattern in measure 20. The Fl., Cl., Alto Sax., and Tbn. parts have melodic lines in measure 20, with some instruments holding notes into measure 21. The Bass part has a melodic line in measure 20, with a note held into measure 21. The Pno. part has a complex texture in measure 20, with a key signature change to two sharps in measure 21.

poco rit..

24

Vln. 1

Vln. 2

Vc.

Fl.

Cl.

Alto Sax.

Tbn.

Bass

poco rit..

Pno.

27

Vln. 1

Vln. 2

Vc.

Fl.

Cl.

Alto Sax.

Tbn.

Bass

Pno.

31

Vln. 1

Vln. 2

Vc.

Fl.

Cl.

Alto Sax.

Tbn.

Bass

Pno.

mp

p

mp

mp

3

37 *poco accel.*

Vln. 1

Vln. 2

Vc.

Fl.

Cl.

Alto Sax.

Tbn.

Bass

Pno.

mf

mf

mf

poco accel.

poco accel.

Allegretto

41

Vln. 1 *ff*

Vln. 2 *ff*

Vc. *ff*

Fl. *mf*

Cl. *f*

Alto Sax. *f*

Tbn. *f*

Bass *f*

Allegretto

Pno. *f*

44

Vln. 1

Vln. 2

Vc.

Fl.

Cl.

Alto Sax.

Tbn.

Bass

Pno.

f

ff

Detailed description of the musical score: The score is for page 15, starting at measure 44. It features nine staves: Violin 1, Violin 2, Viola, Flute, Clarinet, Alto Saxophone, Trombone, Bass, and Piano. The key signature has two sharps (F# and C#). The time signature is not explicitly shown but appears to be 4/4. The Violin 1 and 2 parts enter at measure 44 with a forte (*f*) dynamic, playing a rhythmic pattern of eighth notes. The Viola part also enters at measure 44 with a forte (*f*) dynamic, playing a similar rhythmic pattern. The Flute part has a melodic line with a fortissimo (*ff*) dynamic starting at measure 45. The Clarinet and Alto Saxophone parts also have melodic lines with a fortissimo (*ff*) dynamic starting at measure 45. The Trombone part has a melodic line with a fortissimo (*ff*) dynamic starting at measure 45. The Bass part has a simple harmonic line. The Piano part has a complex accompaniment with chords and moving lines in both hands.

50

Vln. 1

Vln. 2

Vc.

Fl.

Cl.

Alto Sax.

Tbn.

Bass

Pno.

53

Vln. 1

Vln. 2

Vc.

Fl.

Cl.

Alto Sax.

Tbn.

Bass

Pno.

Detailed description of the musical score: The score is for page 18, starting at measure 53. It features nine staves. The top three staves are for Violin 1, Violin 2, and Viola. The next three staves are for Flute, Clarinet, and Alto Saxophone. The bottom three staves are for Trombone, Bass, and Piano. The key signature is two sharps (F# and C#). The time signature is not explicitly shown but appears to be 4/4. The music is characterized by a complex, layered texture. The strings (Vln. 1, Vln. 2, Vc.) play a rhythmic pattern of eighth and sixteenth notes, often with slurs. The woodwinds (Fl., Cl., Alto Sax.) have more melodic and rhythmic lines, with the Flute playing a prominent role. The Trombone and Bass provide a steady harmonic and rhythmic foundation. The Piano part consists of dense chords and arpeggiated figures in both hands. The overall mood is intense and dramatic.

56

Vln. 1

Vln. 2

Vc.

Fl.

Cl. *gliss.*

Alto Sax.

Tbn.

Bass

Pno.

Money money money

Violin 1

ABBA

Allegretto ♩=100

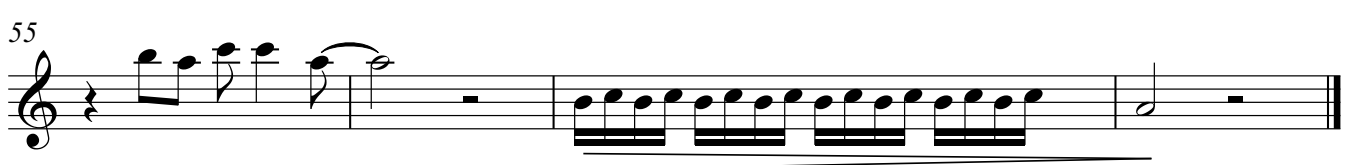
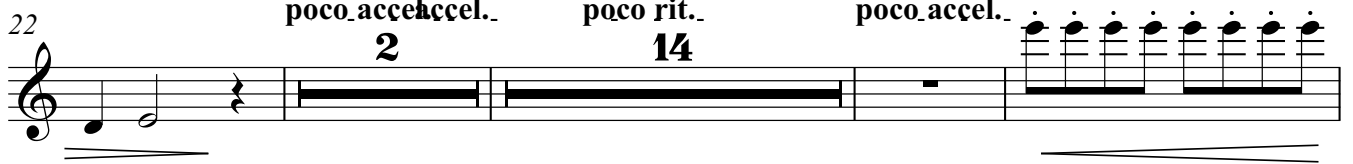
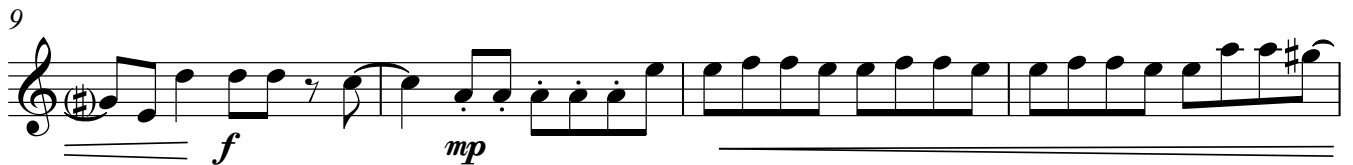
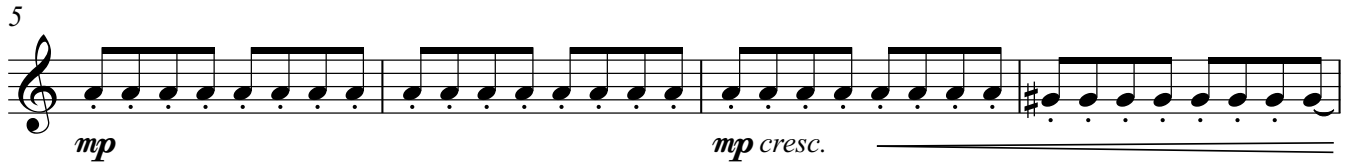

Money money money

Violin 2

ABBA

Allegretto ♩=100

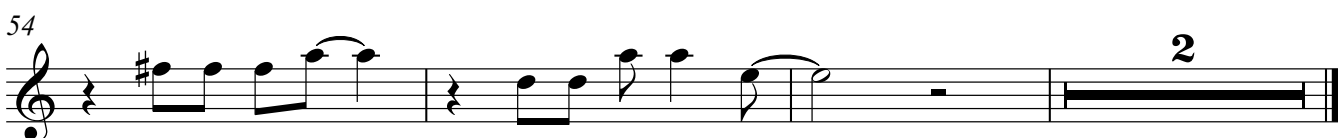
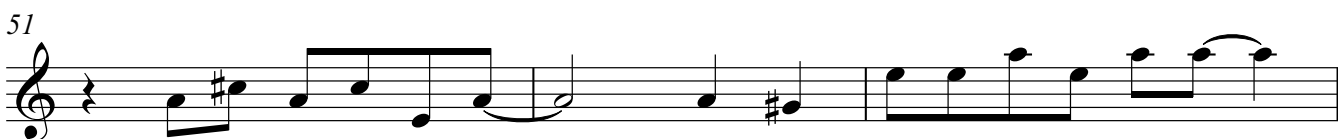
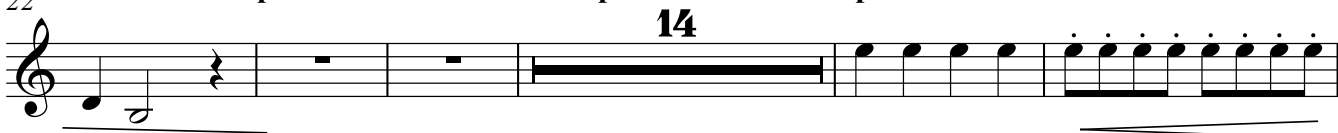
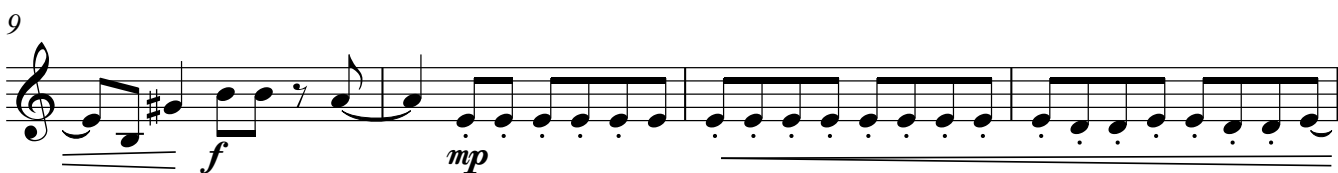

Money money money

Violoncello

ABBA

Allegretto ♩=100

1 *f*

5 *mp* *mp cresc.*

9 *f* *mp* *f*

14 *mp* *mf* *f*

19 *poco rit.* *rit.* *poco accel.*
p *mf*

25 *poco rit.* *10* *poco accel.*
mp *mf*

40 *Allegretto* *ff*

45 *f* *ff*

49 *ff*

54

Flute

Money money money

ABBA

Allegretto $\text{♩} = 100$

f **2**

7

mp cresc. *f*

10

mp

13

f mp mf

16

p poco rit. rit.

21

p poco accel. poco rit. **5**

32

p **5** *poco accel.*

Flute

40 *Allegretto*
mf

43

46

49

52

55

Money money money

Clarinet in B \flat

ABBA

Allegretto $\text{♩} = 100$

Clarinet in B \flat
Allegretto

39 poco accel.

f

44

ff

49

f

54

gliss.

Alto Saxophone

Money money money

ABBA

Allegretto ♩=100

f *mp* *cresc.* <

8 *f* *mp* *f*

15 *f* *mf* *poco rit.*

20 *rit.* *mf* *poco accel.*

25 *poco rit.* **13** *poco accel.*

41 **Allegretto** *f*

45 *ff* *f*

50

54 *f* **2**

Money money money

Trombone

ABBA

Allegretto $\text{♩} = 100$

f *mp* *cresc.*

8

f *mp* *f*

15

f *mf*

19 *poco rit.* *rit.* *poco accel.*

mf

25 *poco rit.* 8

p *mp*

37 *poco accel.*

mf

41 Allegretto

f

45

ff *f*

50

54

f

Bass Guitar

Money money money

ABBA

Allegretto ♩=100

f *mp cresc.*

8

f *mp* *f*

15

mf *p* *mf*

poco rit. *rit.*

23

poco accel. *poco rit.*

10

mp *mf*

39

poco accel. Allegretto

f

44

50

55

Money money money

Piano

ABBA

Allegretto ♩=100

14

mp *mf*

16

18

poco rit.. rit. .

p *mf*

22

poco accel.. poco rit..

12

12

mf

39

poco accel.. Allegretto

f

43

47

51

54

56
